

TEXAS HISTORICAL COMMISSION
real places telling real stories

DECLARATION OF DEDICATION FOR CEMETERY PURPOSES
FOR THE BARRY CEMETERY

THE STATE OF TEXAS

§

COUNTY OF BOSQUE

§

KNOW ALL MEN BY THESE PRESENTS:

§

That the Texas Historical Commission, an agency of the State of Texas, does hereby certify and declare:

That the Barry Cemetery, located in the H. H. CALVERT SURVEY, ABSTRACT NO. 163, Bosque County, Texas and more particularly described in *Exhibit A* as attached hereto, has been set aside and dedicated for cemetery purposes through historic use and that such property is now occupied by human graves.

That the Texas Historical Commission has duly considered the evidence of existence and historic use of said cemetery and has listed said cemetery as a Historic Texas Cemetery, worthy of preservation.

That this dedication is subject to all the laws, rules, and regulations of the State of Texas regarding cemeteries now in effect and to those adopted after the effective date of this dedication, and is made in accordance with 13 Tex. Admin. Code Section §21.30.

This Affidavit of Dedication for Cemetery Purposes is signed and executed on this 16 day of May, 2011.

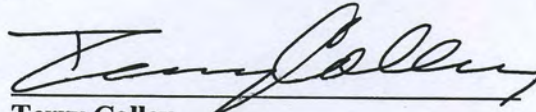

Terry Colley
Deputy Executive Director
Texas Historical Commission

THE STATE OF TEXAS

§

COUNTY OF TRAVIS

§

§

BEFORE ME, the undersigned authority, on this day personally appeared Terry Colley, known to me to be a credible person, whose name is above subscribed, and said person swore to me the statements contained herein are true and correct.

SUBSCRIBED AND SWORN TO BEFORE ME on this 16 day of May, 2011.

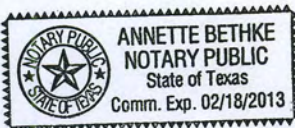

Annette Bethke
NOTARY PUBLIC in and for the STATE OF TEXAS



Location Map

Exhibit A



No Scale

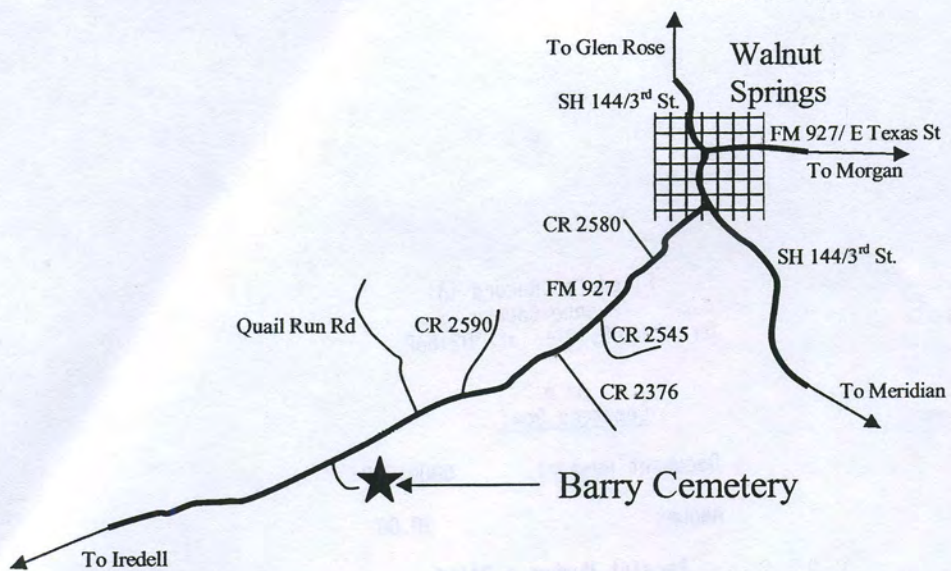

----- = dimensions per deed

----- dimensions of fenced area containing burials and designated area.

Detail Map

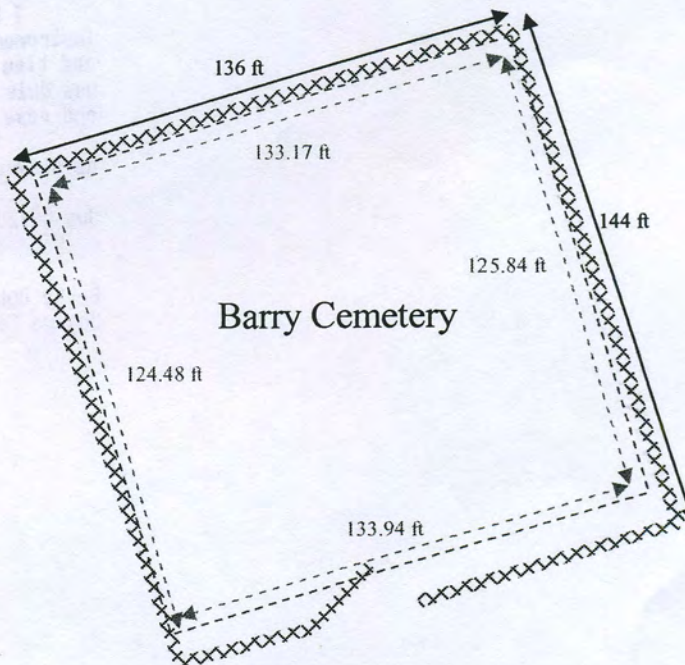

Surrounding Landowner:
Star Double B Ranch LP

8637 FM 927, Walnut Springs, TX

Map adopted from data provided by the applicant, the Bosque County Appraisal District and Eugene Angermann, R.P.L.S., #1579, February 6, 1997.

See Deed Records of Bosque County, Vol. 80, Pg. 38; Vol. 204, Pg. 230; and Vol. 414, Pgs. 487-489, 490

Located in the H.H. Calvert Survey, A-163, Bosque County, Texas.

Latitude: 32.01344 N Longitude: 97.79185 W (NAD83).

BARRY CEMETERY

Also known as Barry Family Cemetery, James "Buck" Buckner Barry Cemetery, Barry Grave Cemetery No. BQ-C008
Bosque County

RECEIVED

JUN 13 2011

History Programs Division

Filed for Record in:
Bosque County
On: Jun 09, 2011 at 02:56P

As a
Cemetery Deed

Document Number: 00001709

Amount 20.00

Receipt Number - 24446
By:
Ninfa Gomez

STATE OF TEXAS COUNTY OF BOSQUE

I hereby certify that this instrument was filed on the date and time stamped hereon by me and was duly recorded in the volume and page of the named records of: Bosque County as stamped hereon by me.

Jun 09, 2011

Betty Outlaw, County Clerk
Bosque County Clerk

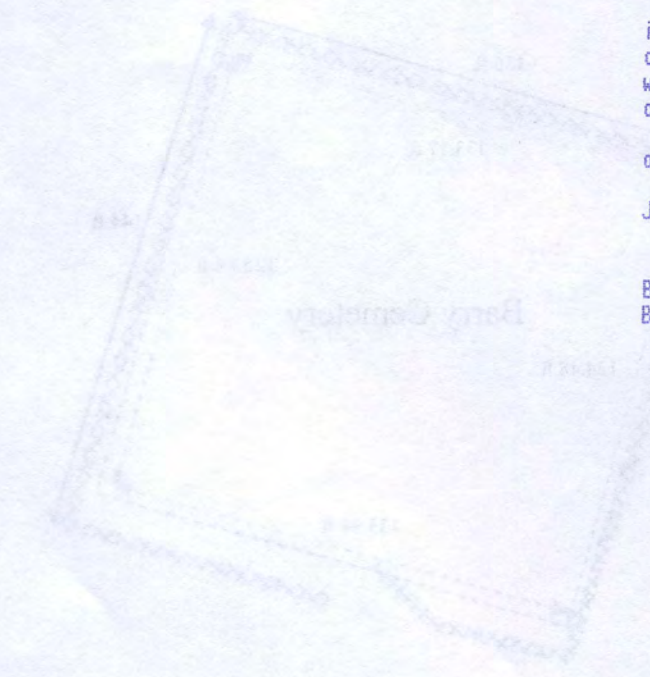

8033 FM 927, Walnut Springs, TX

Map adopted from data provided by the applicant, the Applicant, and a certified plat was

Survey Agreement, K.L.S. 42.05, Section 4, 1987

See Deed Records of Bosque County, Vol. 88, pg. 35, Vol. 104, pg. 150 and Vol. 114, pg. 461-462, 490

located in the 11th Civil Survey A-101, Bosque County, Texas

Estimated 02-01-11 by Landstar, P.L.L.C. (NAD83)

BALDWIN CEMENTERY

Also known as Baldwins Cemetery, James Street, Baldwins Cemetery, Baldwins Cemetery

Cemetery No. 80-C08

Bosque County