

Bosque County  
Betty Outlaw  
County Clerk  
Meridian, Tx 76665

RECEIVED  
OCT 19 2011  
THC-Purchasing



70 2011 00003115

Instrument Number: 2011-00003115

As

Recorded On: October 13, 2011

Cemetery Deed

Parties: TEXAS HISTORICAL COMMISSION

Billable Pages: 2

To FULTON CEMETERY

Number of Pages: 3

Comment:

( Parties listed above are for Clerks reference only )

**\*\* Examined and Charged as Follows: \*\***

|                  |       |
|------------------|-------|
| Cemetery Deed    | 20.00 |
| Total Recording: | 20.00 |

\*\*\*\*\* DO NOT REMOVE. THIS PAGE IS PART OF THE INSTRUMENT \*\*\*\*\*

Any provision herein which restricts the Sale, Rental or use of the described REAL PROPERTY  
because of color or race is invalid and unenforceable under federal law.

File Information:

Record and Return To:

Document Number: 2011-00003115  
Receipt Number: 26117  
Recorded Date/Time: October 13, 2011 02:44:39P  
User / Station: B Outlaw - Index Station 01

RENDA CARTER  
12005 TRAILWOOD DR  
WHITNEY TX 76692



*Betty Outlaw*  
Betty Outlaw Bosque County Clerk



**TEXAS HISTORICAL COMMISSION**  
*real places telling real stories*

**DECLARATION OF DEDICATION FOR CEMETERY PURPOSES  
FOR THE FULTON CEMETERY**

THE STATE OF TEXAS

§

§

KNOW ALL MEN BY THESE PRESENTS:

§

COUNTY OF BOSQUE

That the Texas Historical Commission, an agency of the State of Texas, does hereby certify and declare:

That the Fulton Cemetery, located in the D.RYAN SURVEY, ABSTRACT NO. A-0700 and the W.H. SMITH SURVEY, ABSTRACT NO. A-0749, Bosque County, Texas and more particularly described in *Exhibit A* as attached hereto, has been set aside and dedicated for cemetery purposes through historic use and that such property is now occupied by human graves.

That this dedication is subject to all the laws, rules, and regulations of the State of Texas regarding cemeteries now in effect and to those adopted after the effective date of this dedication, and is made in accordance with 13 Tex. Admin. Code Section §21.30.

This Affidavit of Dedication for Cemetery Purposes is signed and executed on this 4 day of October, 2011.

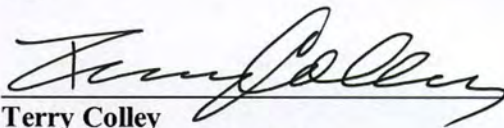
  
Terry Colley  
Deputy Executive Director  
Texas Historical Commission

THE STATE OF TEXAS

§

§

COUNTY OF TRAVIS

§

BEFORE ME, the undersigned authority, on this day personally appeared Terry Colley, known to me to be a credible person, whose name is above subscribed, and said person swore to me the statements contained herein are true and correct.

SUBSCRIBED AND SWORN TO BEFORE ME on this 4 day of October, 2011.

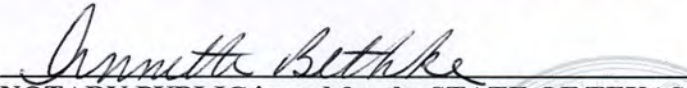
  
NOTARY PUBLIC in and for the STATE OF TEXAS

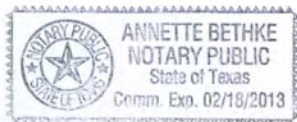



Location Map

Exhibit A



No Scale

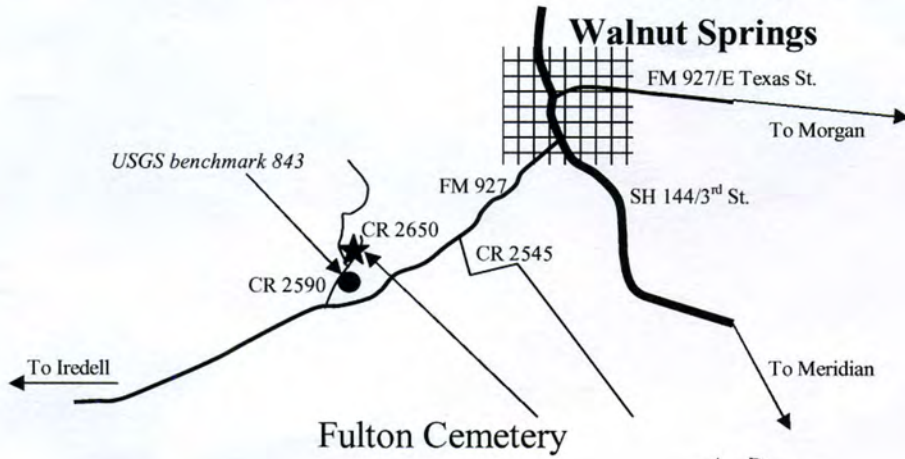

Detail Map

Surrounding Landowner:  
Double Springs Partnership, LTD

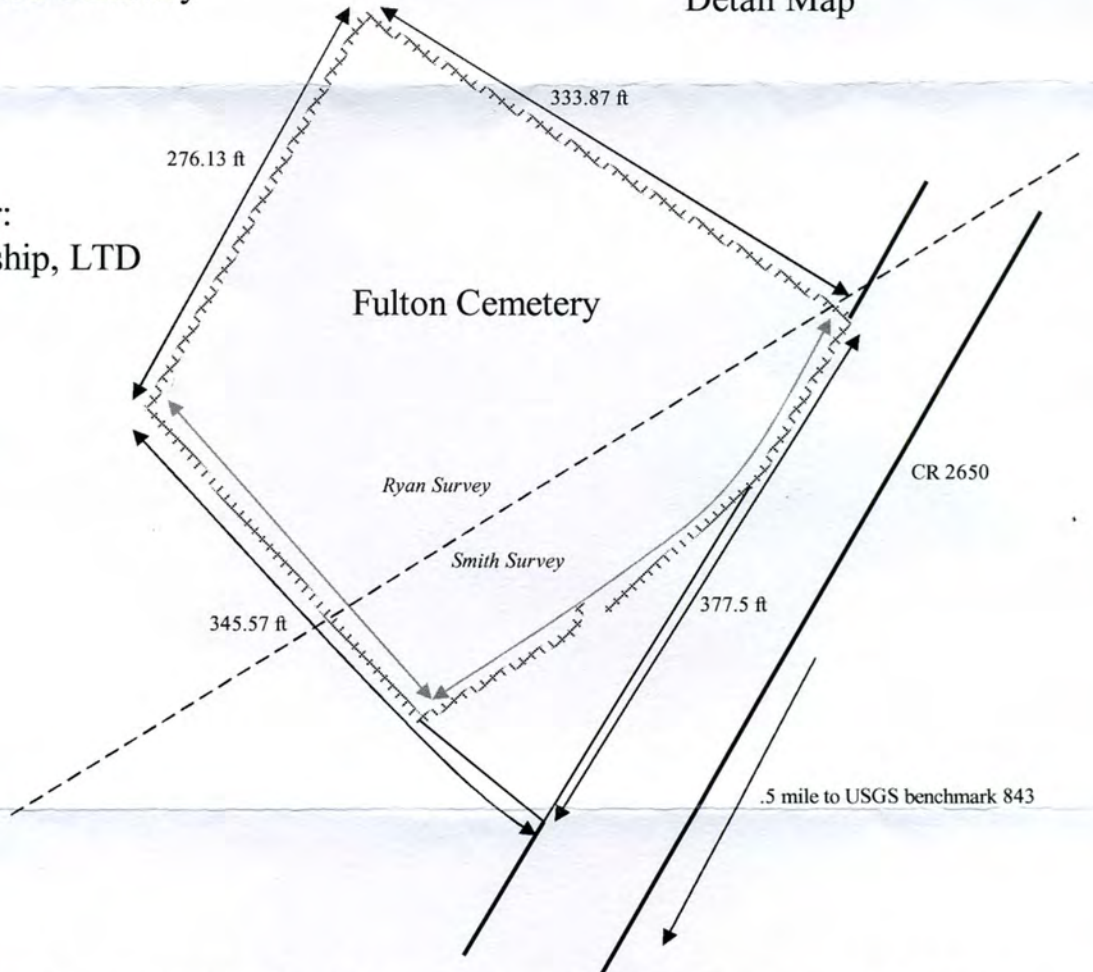

Map adopted from data provided by the applicant and the Bosque County Appraisal District  
 See Deed Records of Bosque County, Vol. 22, Pg. 225; Vol. 23, Pgs. 355-356; Vol. 118, Pg. 562;  
 Vol. 180, Pg. 38; Vol. 193, Pg. 76; and Vol. 198, Pg. 267  
 Jessie Joseph Ince, R.P.L.S. #5175, August 4, 2011, Whitney, Texas  
 Located in the D. Ryan Survey, A-0700 and the W.H. Smith Survey, A-0749, Bosque County, Texas.  
 Latitude: 32.02872 N Longitude: -97.78312 W (NAD83)

**FULTON CEMETERY**

Also known as Morgan Cemetery  
 Cemetery No. BQ-C009  
 Bosque County

Betty Outlaw  
 County Clerk, Bosque CO. TX

By Lucky Turner  
 Deputy Clerk

Filed for Record  
 Oct 13, 2011 at 02:44P