



TEXAS  
HISTORICAL  
COMMISSION

The State Agency for Historic Preservation

00349-01

VOL 0473 PG 0142

GEORGE W. BUSH, GOVERNOR

JOHN L. NAU, III, CHAIRMAN

F. LAWERENCE OAKS, EXECUTIVE DIRECTOR

AFFIDAVIT OF DEDICATION FOR CEMETERY PURPOSES  
FOR THE SCRUTCHFIELD CEMETERY

THE STATE OF TEXAS §  
COUNTY OF BOSQUE § KNOW ALL MEN BY THESE PRESENTS:  
§

That the Texas Historical Commission, an agency of the State of Texas, does hereby certify and declare:

That the Scrutchfield Cemetery, in the County of Bosque, Texas, more particularly described in Exhibit A attached hereto, has been set aside and dedicated for cemetery purposes through historic use and that such property is now occupied by human graves.

That the current property owner of land out of which said cemetery was set aside and dedicated for cemetery purposes is: David Deely, 344 FM 854, Valley Mills, TX 76689.

That the Texas Historical Commission has duly considered the evidence of existence and historic use of said cemetery and has listed said cemetery as a Historic Texas Cemetery, worthy of preservation.

That this dedication is subject to all the laws, rules, and regulations of the State of Texas regarding cemeteries now in effect and to those adopted after the effective date of this dedication, and is made in accordance with 13 Tex. Admin. Code Section §21.30.

This Affidavit of Dedication for Cemetery Purposes is signed and executed on this 9TH day of January, 2001.

F. Lawrence Oaks  
Executive Director  
Texas Historical Commission

THE STATE OF TEXAS §  
COUNTY OF TRAVIS §

BEFORE ME, the undersigned authority, on this day personally appeared F. Lawrence Oaks, known to me to be a credible person, whose name is above subscribed, and said person swore to me the statements contained herein are true and correct.

SUBSCRIBED AND SWORN TO BEFORE ME on this 9TH day of January, 2001.

NOTARY PUBLIC in and for the STATE OF TEXAS



RECORDER'S MEMORANDUM - At the time of recordation this instrument was found to be inadequate for the best photographic reproduction, because of illegibility, carbon or plastic copy, discolored paper, etc. All blockouts, additions and changes were present at this time the instrument was filed and recorded.

# EXHIBIT "A"

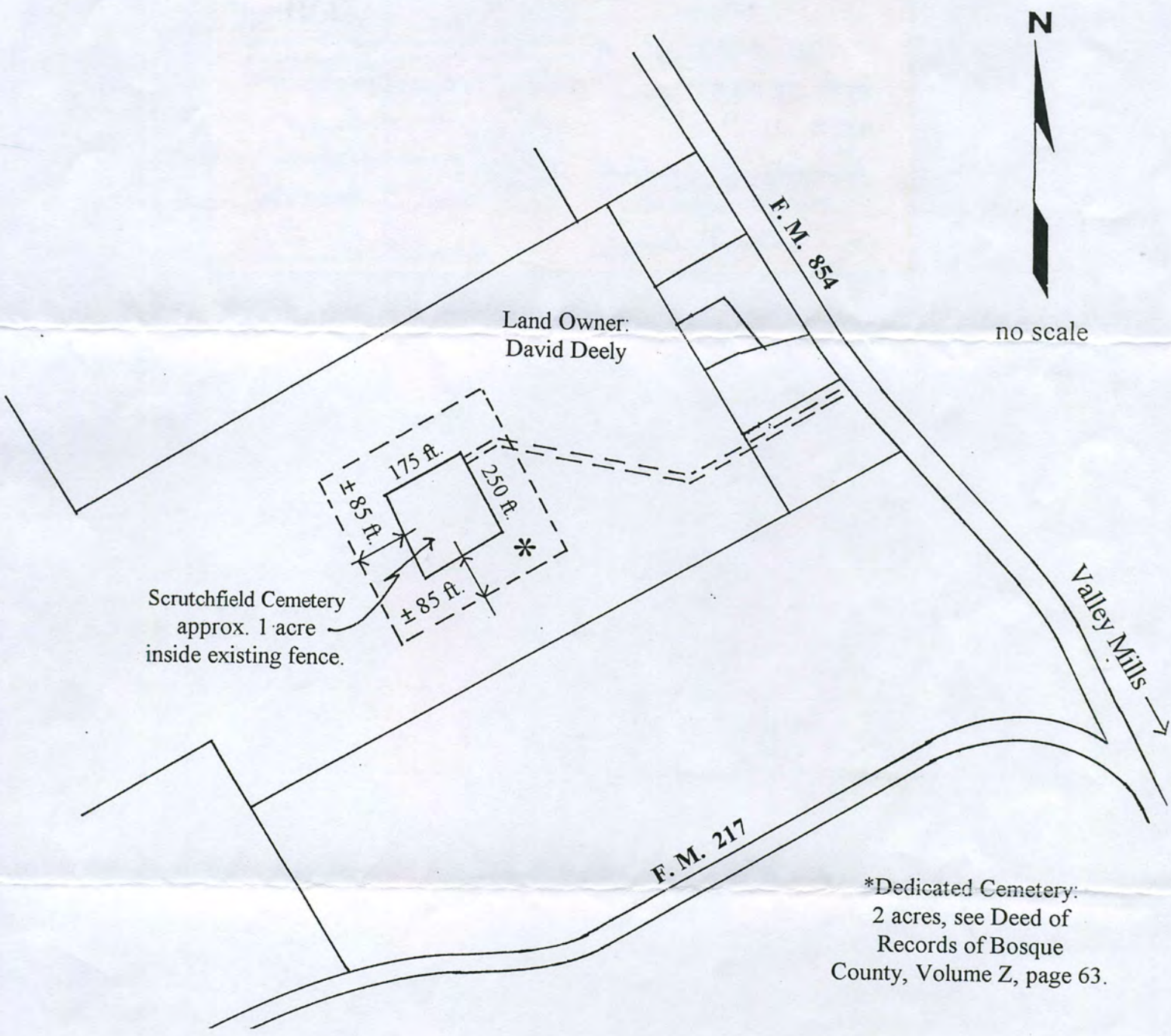

\*Dedicated Cemetery:  
2 acres, see Deed of  
Records of Bosque  
County, Volume Z, page 63.

Map adopted from data provided by the applicant and  
the Bosque County Central Appraisal Office.  
A part of Michael Boren Survey, A-86.  
Located at Latitude 31.9° N, Longitude: 96.4° W.

## SCRUTCHFIELD CEMETERY

Also known as the Searsville Cemetery,  
Maple Cemetery and Pool Cemetery.  
Cemetery No. BQ-C01  
Bosque County

VOL 0473 PG 0144

VOL 0473 PG 0144

CLERK'S NOTICE: ANY PROVISION HEREIN WHICH RESTRICTS THE SALE, RENTAL OR USE OF THE DESCRIBED REAL PROPERTY BECAUSE OF COLOR OR RACE, IS INVALID AND UNENFORCEABLE UNDER FEDERAL LAW.

FILED

STATE OF TEXAS  
COUNTY OF BOSQUE

00349-01

AT 4:05 O'CLOCK P M

I hereby certify that this instrument was FILED on the date and at the time stamped hereon by me and was duly RECORDED in the OPR Records of Bosque County, Texas.

ON THE 31 DAY OF Jan

A.D., 20 01.



*Brigitte Bronstad*  
County Clerk, Bosque County, Texas

*Brigitte Bronstad*  
Brigitte Bronstad  
COUNTY CLERK, BOSQUE CO., TEXAS

VOL. 473 PAGE 142

BY *Ruth Nelson*  
DEPUTY

RECORDED 02-01-01

SCOTCHFIELD CEMETERY  
Also known as the Scarsville Cemetery  
Maple Cemetery and Pool Cemetery  
Cemetery No. BQ-C01  
Bosque County